

Request for Decision

1916596 Ontario Ltd. – Preliminary Planning Report - Application for rezoning to permit a recreation and community centre in the form of a public arena, Kingsway, Sudbury

Presented To:	Planning Committee
Presented:	Monday, Jan 22, 2018
Report Date	Monday, Dec 18, 2017
Type:	Public Hearings
File Number:	751-6/17-27

Resolution

THAT the City of Greater Sudbury receives the comments and submissions made at the public hearing on File 751-6/17-27, as outlined in the report entitled “1916596 Ontario Ltd.” from the General Manager of Growth and Infrastructure, presented at the Planning Committee meeting of January 22, 2018;

AND THAT staff complete their review of application File 751-6/17-27 and schedule a second public hearing on this matter before the Planning Committee when complete.

Relationship to the Strategic Plan / Health Impact Assessment

The application to amend the Zoning By-law is an operational matter under the Planning Act to which the City is responding.

Report Summary

This report provides information for the first of two public hearings on the proposed rezoning for a recreation and community centre in the form of a public arena on the north side of the Kingsway, west of Levesque Street in Sudbury.

The owner has requested to rezone the subject lands from “M1-1”, Business Industrial and “M2”, Light Industrial to “M1-1(S)”, Business Industrial Special to permit a recreation and community centre.

Planning Staff are recommending that comments and submissions made at the public hearing be received and that Staff be directed to complete their review of application, File 751-6/17-27, and schedule a second public hearing on this matter before the Planning Committee.

Financial Implications

Signed By

Report Prepared By

Alex Singbush
Senior Planner
Digitally Signed Dec 18, 17

Manager Review

Eric Taylor
Manager of Development Approvals
Digitally Signed Dec 18, 17

Recommended by the Division

Jason Ferrigan
Director of Planning Services
Digitally Signed Dec 18, 17

Financial Implications

Jim Lister
Manager of Financial Planning and
Budgeting
Digitally Signed Jan 3, 18

Recommended by the Department

Tony Cecutti
General Manager of Growth and
Infrastructure
Digitally Signed Jan 3, 18

Recommended by the C.A.O.

Ed Archer
Chief Administrative Officer
Digitally Signed Jan 8, 18

There are no financial implications at this time as this is the first of two public hearings on this matter.

Title: 1916596 Ontario Ltd.

Date: December 5, 2017

STAFF REPORT

Applicant:

1916596 Ontario Ltd.

Location:

PIN 73561-0282, Part of Parts 10 & 11, Parts 12 & 13, Plan 53R-19391, Lot 9, Concession 4, Township of Neelon, 0 Kingsway, Sudbury

Provincial Policy Statement and Northern Growth Plan:

Provincial Policy Statement

Municipalities in the Province of Ontario are required under Section 3 of the [Planning Act](#) to ensure that decisions affecting planning matters are consistent with the [Provincial Policy Statement](#).

The following policies of the PPS are relevant to the application:

Policy 1.1.1 relating to sustaining healthy, liveable and safe communities;

Policy 1.1.2 relating to land availability;

Policy 1.1.3 relating to settlement areas;

Policy 1.2.6 relating to land use compatibility;

Policy 1.3 relating to employment;

Policy 1.5 relating to public spaces;

Policy 1.6 relating to infrastructure and public service facilities;

Policy 1.7 relating to long-term economic prosperity;

Policy 1.8 relating to energy conservation, air quality and climate change; and

Policy 2.1 relating to natural heritage.

These, and potentially other, policies will be considered during the review of the application.

Growth Plan for Northern Ontario

Municipalities in the Province of Ontario are required under Section 3 of the [Planning Act](#) to ensure that decisions affecting planning matters conform with the [Growth Plan for Northern Ontario](#).

The following policies of the Growth Plan for Northern Ontario are relevant to the application:

Section 2.3.10 relating to tourism;

Section 4.2 relating to long range planning for all communities;

Title: 1916596 Ontario Ltd.

Date: December 5, 2017

Section 4.3 relating to economic and service hubs; and

Section 4.4 relating to strategic core areas.

These, and potentially other, sections will be considered during the review of the application.

Official Plan and Zoning By-law:

Official Plan

The subject lands are designated “General Industrial” in the City of Greater Sudbury [Official Plan](#). Section 4.1, Employment Area Objectives, states:

It is the objective of the Employment Area policies to:

- a. ensure that an adequate supply and variety of serviced employment land exists throughout Greater Sudbury in accordance with the settlement pattern, allowing for the expansion and diversification of the employment base;
- b. ensure that a broad range of commercial opportunities are provided for residents, employees and tourists;
- c. promote the intensification and revitalization of commercial, industrial and institutional areas;
- d. ensure adequate institutional facilities, such as educational, health care and social service facilities and services, are provided at suitable locations to meet the evolving needs of residents of all ages and physical capabilities in the City;
- e. promote the development of the *Downtown* as an employment and business centre for the City;
- f. ensure that existing industrial lands are used efficiently and promote the development and redevelopment of existing, underutilized, or unused sites;
- g. promote environmentally sound industrial practices and mitigate conflicts with sensitive uses;

General Industrial Policies contained in Section 4.5.1 indicate that:

1. Permitted uses may include manufacturing, fabricating, processing and assembling of industrial and consumer products, repair, packaging and storage of goods and materials, and related industrial activities.
2. Complementary uses, such as administrative offices, which do not detract from, and which are compatible with, the operation of industrial uses are also permitted.
3. General Industrial uses must have minimal environmental impacts. Any use which may impact surrounding areas and cause nuisance will be appropriately buffered and screened.

Title: 1916596 Ontario Ltd.

Date: December 5, 2017

Institutional Areas are addressed in Section 4.4 of the Official Plan which indicates that Institutional uses, which include community facilities intended for public use, are permitted throughout the municipality in accordance with the needs of area residents. Institutional Area Policy 2. contained in Section 4.4 indicates that:

In considering the establishment of new institutional uses or the expansion of existing facilities on lands not specifically designated for institutional purposes, Council will ensure that:

- a. sewer and water services are adequate to service the site;
- b. adequate traffic circulation can be provided;
- c. adequate parking for the public is provided on-site;
- d. public transit services can be provided economically for the site;
- e. the proposed institutional use can be integrated into the area and is compatible with surrounding uses; and,
- f. adequate buffering and landscaping is provided.

These policies will be considered during the review of the application.

Other policies of the Official Plan that are relevant to the application are those respecting:

Water Resources (Section 8.0)

Stormwater (Section 8.6);

Natural Environment (Section 9.0);

Public Transportation (Section 11.3.2);

Parking (Section 11.4);

Active Transportation (Section 11.7);

Sewer and Water (Section 12.2);

Community Design (Section 14.2);

Safety and Access (Section 14.3);

Built Heritage and Natural Environment Feature Integration (Section 14.4); and

Design Features, Views and Corridors (Section 14.5).

These policies, and potentially other policies, will be considered in the review of the application.

Title: 1916596 Ontario Ltd.

Date: December 5, 2017

Zoning By-law

The subject lands are currently zoned “M1-1”, Business Industrial and “M2”, Light Industrial. These zones permit a variety of land uses but do not permit a recreation and community centre and, as such, the applicant is requesting a rezoning to “M1-1(S)”, Business Industrial Special to permit a recreation and community centre. The application requests an exception to permit a building height of 55 m (180.45 ft) in the M1-1 Zone where the maximum building height permitted in the by-law is 12.0 m (39.37 ft.). An additional exception to permit a minimum interior side yard of 0 m where the minimum interior side yard required in the by-law is 3.0 m (9.84 ft.).

[By-law 2010-100Z](#), the Zoning By-law for the City of Greater Sudbury defines a Recreation and Community Centre as:

A building or structure, or part thereof, owned or operated by a private club, a non-profit or charitable institution or a public agency including a facility developed or operated as a public-private partnership, where facilities are provided primarily for athletic or recreational activities or events, and includes, without limiting the generality of the foregoing, an arena and a public pool.

The parking standard for a recreation and community centre is 1 parking space for every six (6) persons of capacity of the facility.

Site Description & Surrounding Land Uses:

The subject lands are located on the north side of the Kingsway west of the intersection of Levesque Street and the Kingsway in a draft approved industrial plan of subdivision referred to as the Jack Nicholas Business and Innovation Park, City file reference 780-6/10002. The plan of subdivision was draft approved on October 26, 2010, proposing a total of 33 blocks of land to the north of Kingsway Boulevard in the community of Sudbury. The subdivision is accessed via two proposed roads (Streets “A” and “C” on the draft plan) from Kingsway Boulevard.

The south western portion of the community recreation centre site has limited frontage on the Kingsway with additional frontage provided by streets “A” and “C” of the draft approved industrial plan of subdivision. The property encompasses approximately 11.96 ha (29.56 acres) and is currently vacant and consists of undulating bedrock and a lowland area, located at the south west corner of the site. An air photo of the subject lands has been attached to this report. The lands are subject to the Source Water Protection Plan, located within the Intake Protection Zone 3 of the Lake Ramsey Issue Contributing Area.

Immediately to the south of the subject lands, on the north side of the Kingsway there are four properties located in the “FD”, Future Development zone. The easternmost property is owned by the applicant and is vacant while the other three properties, 2600, 2618, and 2626 Kingsway, are occupied by a duplex and two single detached dwellings. Land to the east, west and north within the draft approved industrial plan of subdivision are vacant and zoned “M1-1”, Business Industrial, “M2”, Light Industrial and “M3”, Heavy Industrial.

Application:

To amend [By-law 2010-100Z](#) being the Zoning By-law for the City of Greater Sudbury by changing the zoning classification of the subject lands from “M1-1”, Business Industrial and “M2”, Light Industrial to “M1-1(S)”, Business Industrial Special to permit a recreation and community centre and to provide exceptions to the required interior side yard setback and maximum height permitted.

Title: 1916596 Ontario Ltd.

Date: December 5, 2017

Proposal:

The application proposes to rezone the property to permit a recreation and community centre in the form of a public arena. A 5,800 seat recreation and community centre with 1,250 parking spaces are proposed on lands contained by the loop formed by Streets A and C on the draft plan of subdivision. The 11.96ha (29.56 ac.) site is proposed to have three points of access on north/south Street C and four points of access on east/west Street A.

The recreation and community centre site is proposed to be immediately adjacent to a proposed 7,696 m² (82,839 sq. ft.) casino and 15 storey hotel project with 825 parking spaces on a 6.96 ha (17.2 ac.) site that is the subject of separate official plan amendment and rezoning applications. The casino and hotel are proposed to be connected, via an enclosed pedestrian bridge, to the recreation and community centre and the projects will share an outdoor plaza referred to as "Festival Square" on the conceptual development plan. The applicant has provided the attached conceptual elevations of the proposed development.

Departmental/Agency Circulation:

Comments from circulated departments and agencies will be provided as part of the review of the application and will be included in the staff report as part of the second public hearing.

Neighbourhood Consultation:

The statutory notice of the public hearing was provided by newspaper along with a courtesy mail out to property owners and tenants within a minimum of 120 metres of the property. The owner was advised of the City's policy recommending that applicants consult with their neighbours, ward councillor and key stakeholders to inform area residents on the application prior to the public hearing.

Planning Review and Considerations:

Applicant Studies

The applicant has submitted a Planning Justification letter supporting the proposed zoning by-law amendment for the site; this letter is under review. Comments will be provided on this report at the second public hearing on this application.

The applicant has submitted a Traffic Impact Study for the site; this study is under review. Comments will be provided on this report at the second public hearing on this application.

The applicant has submitted correspondence from the Ministry of Natural Resources and Forests dated September 23, 2015 indicating that the Ministry has determined that activities associated with development of the site have a low probability of contravening the Endangered Species Act for Blanding's Turtle and Whip-poor-will.

The applicant has submitted an application for Restricted Land Use Review Application for Section 59 Notice in accordance with the Greater Sudbury Source Protection Plan. Comments will be provided on this application at the second public hearing on this rezoning application.

Preliminary Planning Review and Considerations

The preliminary review of the application has identified the following matters which will be examined as part of the full review of the application. These include but are not limited to the following:

Title: 1916596 Ontario Ltd.

Date: December 5, 2017

Consistency with the Provincial Policy Statement;

Conformity with the Growth Plan for Northern Ontario;

Conformity with the City of Greater Sudbury Official Plan including but not limited to:

- The relationship between the proposed development and policies respecting the natural environment;

- The impact on the proposed development on the transportation network;

- The adequacy of municipal services;

- Opportunities for the provision of public transit services for the site;

- Land use compatibility; and

- The relationship between the development and surrounding area.

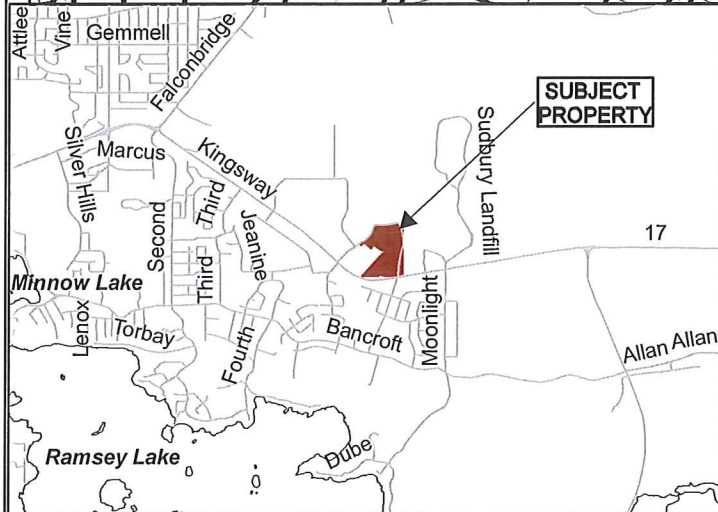
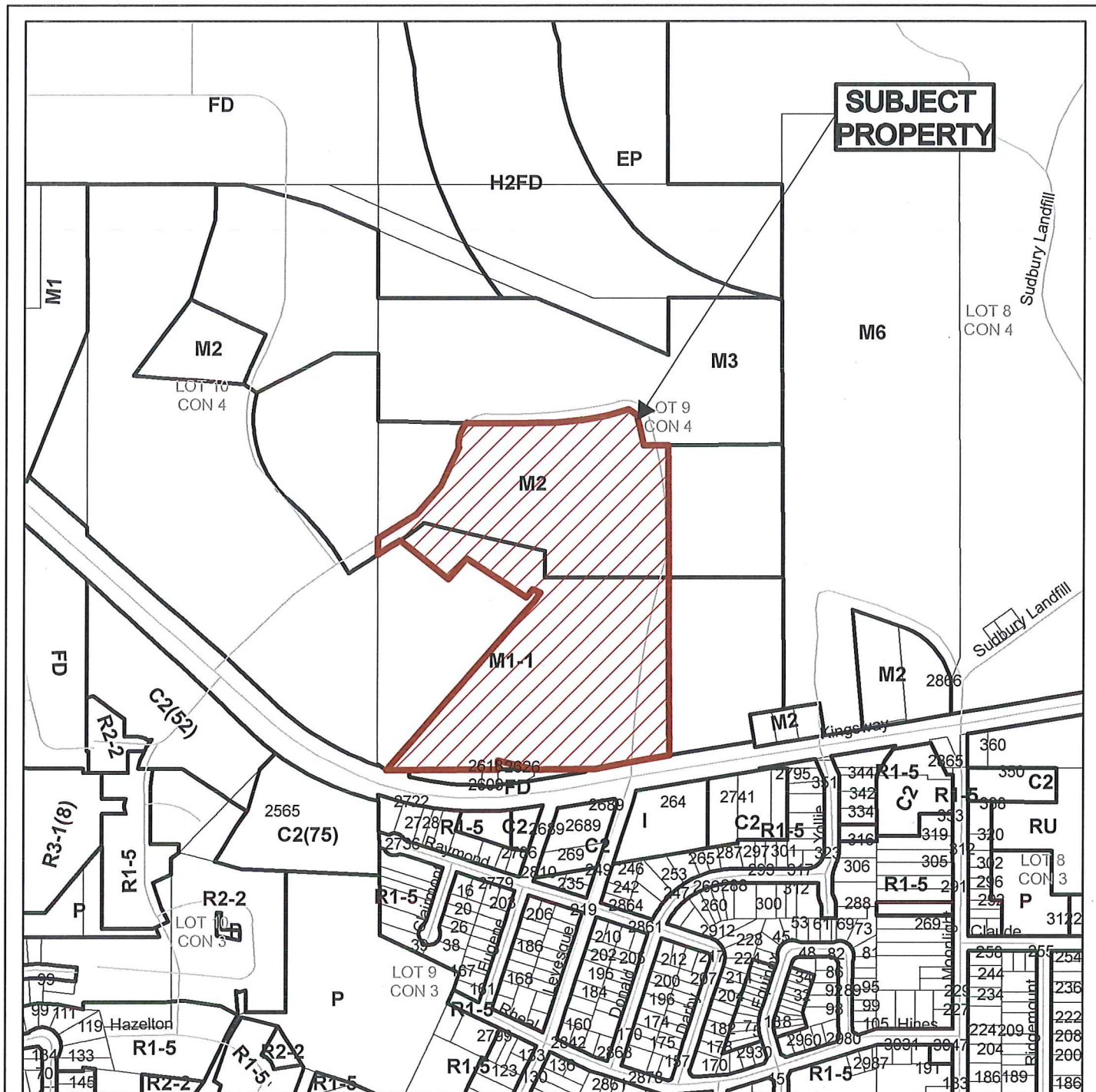

Growth and Infrastructure Department



Subject Property being part of PIN 73561-0282,
Parts 12 & 13, and part of Parts 10 & 11,
Plan 53R-19391, Lot 9, Con 3 & 4,
Twp of Neelon, Kingsway, Sudbury,
City of Greater Sudbury

NTS
Sketch 1

751-6/17-27
Date: 2017 11 30

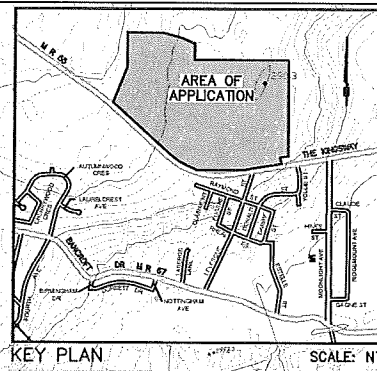
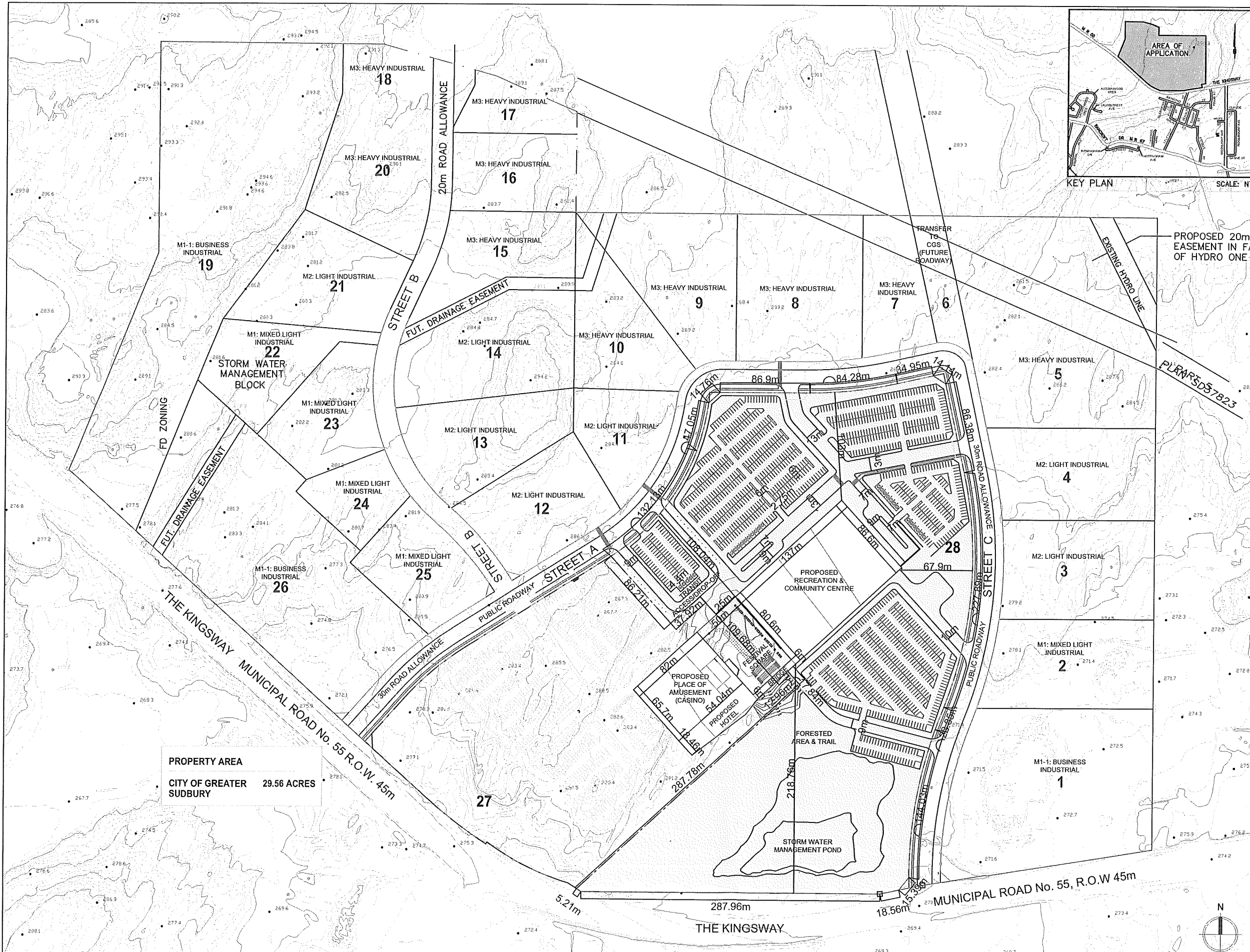

CLIENT:
Sudbury
Greater Sudbury
200 Rue Brady Street
Sudbury, Ontario
P3A 5P3
PO Box 5000/ CP 5000
www.greatersudbury.ca

ARCHITECT:
CUMULUS ARCHITECTS INC.
Suite 412, 160 Pears Ave.
Toronto, ON M5R 3P8
416-538-0763
www.cumulusarch.com

SEAL:
ASSOCIATION OF ARCHITECTS
JOSEPH ROSEMEIER
LICENCE 6093

This drawing, as an instrument of service, is the property of Cumulus Architects Inc., the copyright in the same being reserved to them. No reproduction is allowed without the permission of Cumulus Architects Inc. and when made must bear its name.

This drawing is not to be scaled. The contractor is to verify dimensions and data noted herein for conformity with the conditions on site and is responsible for reporting in writing any discrepancy to Cumulus Architects Inc. for adjustment.

Cumulus will not be liable for any claims or damages arising from the unadvised use of this drawing or any portion thereof.

PROPOSED 20m EASEMENT IN FAV OF HYDRO ONE

PLAN 5D5-7823

15	Description	Date
1	ZONING BY-LAW AMENDMENT	15/11/2017

PROJECT:
SUDBURY, ONTARIO

TITLE:
CONCEPTUAL KINGSWAY INTEGRATED SITE PLAN

scale: 1:3500

PROJECT NO:
17056

CHECKED:

DRAWING NO:
A110

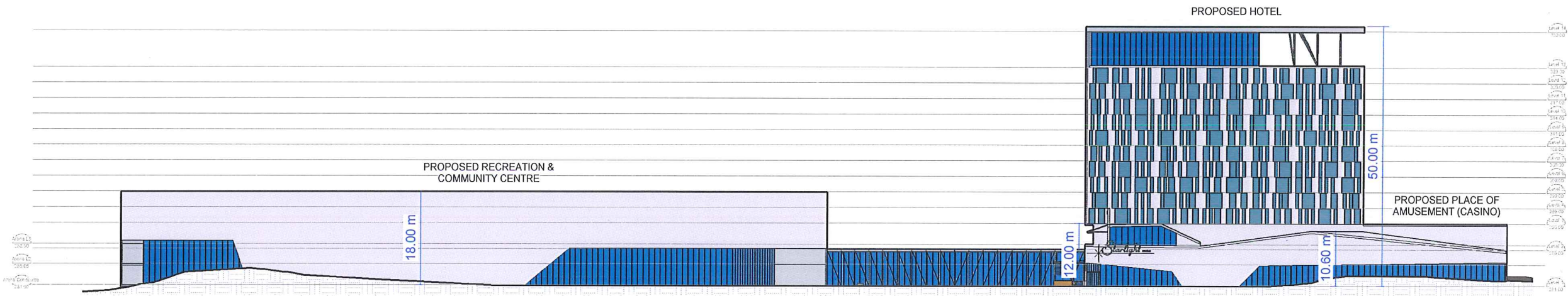

1 North Elevation
1 : 400

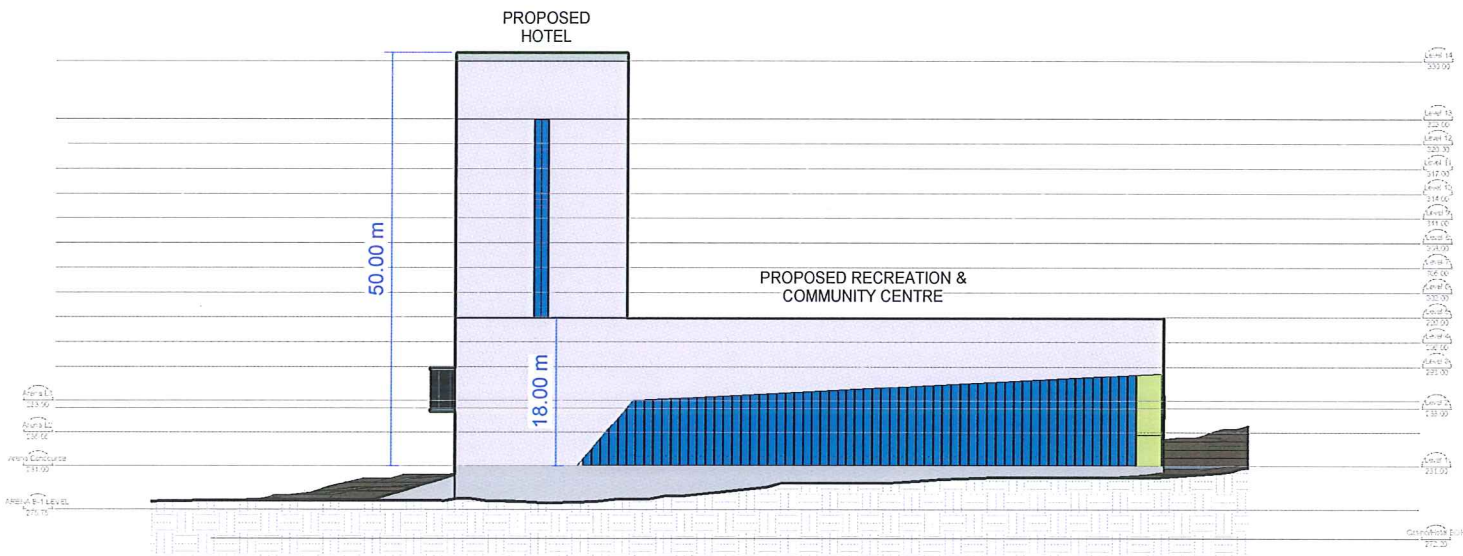

2 East Elevation
1 : 400

CLIENT:
Sudbury Greater Sudbury
200 Rue Brady Street
Sudbury, Ontario
P3A 5P3
PO Box 5000/ CP 5000
www.greatersudbury.ca

ARCHITECT:
CUMULUS ARCHITECTS INC.
Suite 412 - 160 Pears Ave.
Toronto, ON M5R 3P8
416-539-0763
www.cumulusarch.com

SEAL:
ONTARIO ASSOCIATION OF ARCHITECTS
LISE JOSEPH-BEAUDRY
LICENCE 6805

This drawing, as an instrument of service, is the property of Cumulus Architects Inc., the copyright in the same being reserved to them. No reproduction is allowed without the permission of Cumulus Architects Inc. and value made must bear its name.
This drawing is not to be scaled. The contractor is to verify dimensions and data noted herein for conformity with the conditions on site and is responsible for reporting in writing any discrepancy to Cumulus Architects Inc. for adjustment.
Cumulus will not be liable for any claims or damages arising from the unauthorized use of this drawing or any portion thereof.

NOT FOR
CONSTRUCTION

NOT TO SCALE

1	Submit for zoning	2017/11/15
No.	Description	Date

PROJECT:
Kingsway Entertainment District

TITLE:
Elevations

PROJECT NO.:
17056
DRAWING NO.:
A300
CHECKED:
AH

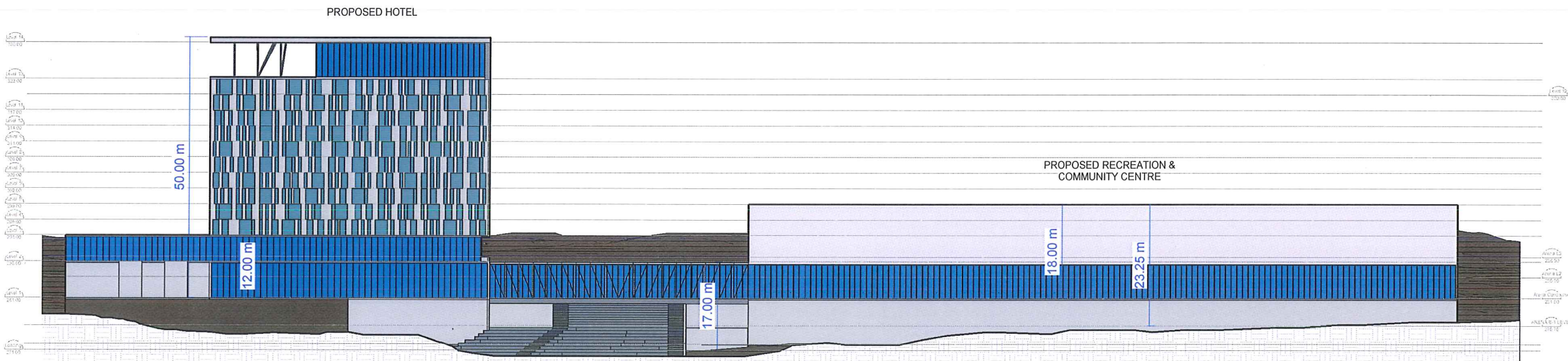

1 South Elevation
1 : 400

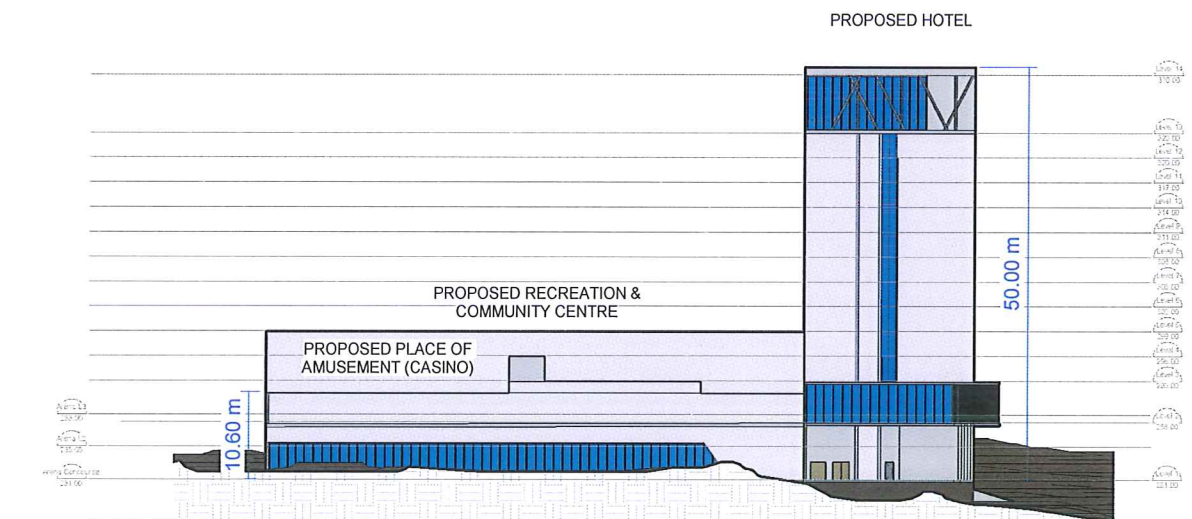

2 West Elevation
1 : 400

CLIENT:
Sudbury Greater Sudbury
200 Rue Brady Street
Sudbury, Ontario
P3A 5P3
PO Box 5000/ CP 5000
www.greatersudbury.ca

ARCHITECT:
CUMULUS ARCHITECTS INC.
Suite 412 - 160 Pears Ave.
Toronto, ON M5R 3P8
416-539-0763
www.cumulusarch.com

SEAL:
ONTARIO ASSOCIATION OF ARCHITECTS
Joseph Szaszewicz
LICENCE 6065

This drawing, as an instrument of service, is the property of Cumulus Architects Inc. the copyright in the same being reserved to them. No reproduction is allowed without the permission of Cumulus Architects Inc. and when made must bear its name.
This drawing is not to be scaled. The contractor is to verify dimensions and data noted herein for conformity with the conditions on site and is responsible for reporting in writing any discrepancy to Cumulus Architects Inc. for adjustment.
Cumulus will not be liable for any claims or damages arising from the unauthorized use of this drawing or any portion thereof.

NOT FOR CONSTRUCTION
NOT TO SCALE

1	Submit for zoning	2017/11/15
No.	Description	Date
PROJECT: Kingsway Entertainment District		
TITLE: Elevations		
PROJECT NO: 17056	DRAWING NO: A301	
CHECKED: AH		

File: 751-6/17-27
Kingsway,
Sudbury
2017 Orthophotography



Subject Property

